HIGHWAY ALIGNMENT ALTERNATIVE #1
(REVISED HIGHWAY ALIGNMENT)

Access options are being reviewed for Alternative #1 at the following locations:

Access 2-1: Connection to Dorion Loop Road

Access 2-2: **2A** - Connection to Bible Camp Road or **2B** - Connection to Fish Hatchery Road

Access 2-3: **3A** - Connection to Wolf River Road or **3B** - Connection to Townline Road

Access 2-4: Connection to Black Sturgeon Road

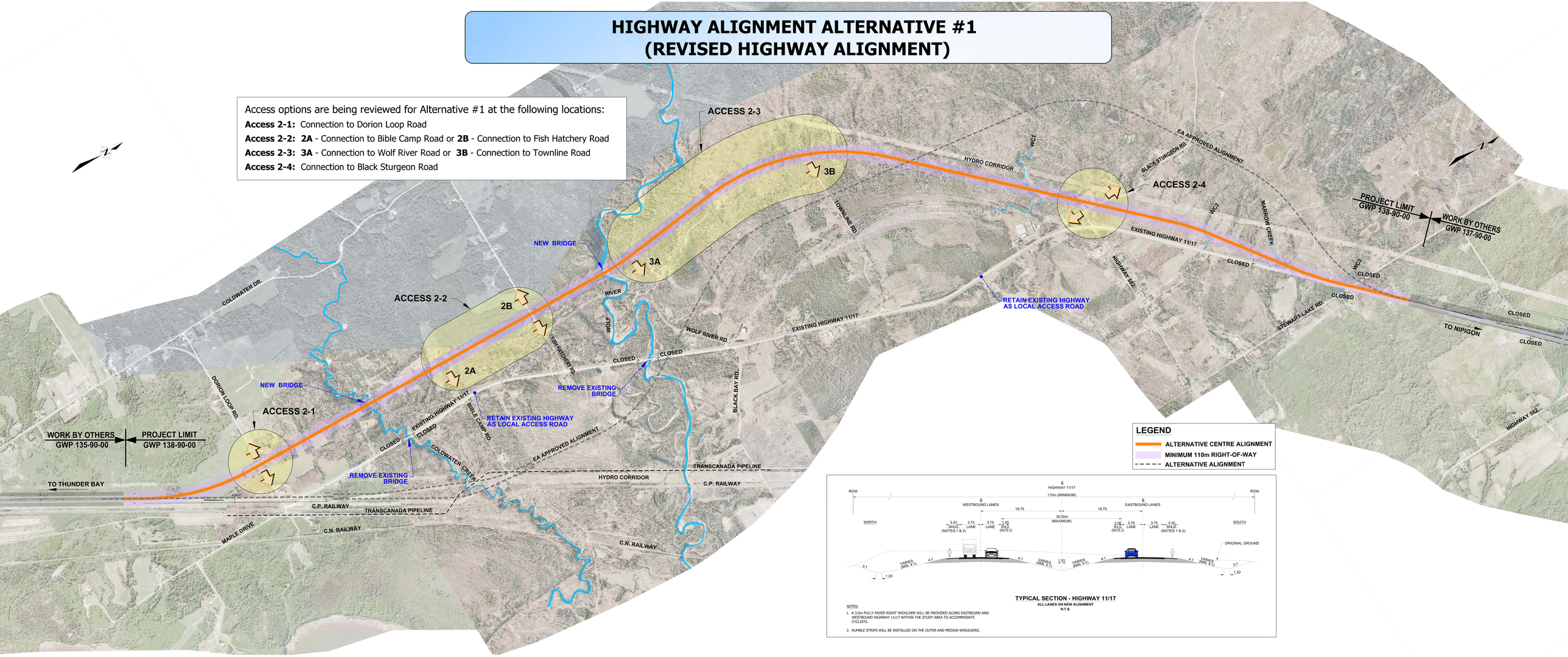

LEGEND

- ALTERNATIVE CENTRE ALIGNMENT
- MINIMUM 110m RIGHT-OF-WAY
- ALTERNATIVE ALIGNMENT

TYPICAL SECTION - HIGHWAY 11/17

ALL LANES ON NEW ALIGNMENT

N.T.S.

NOTES:

1. A 3.0m FULLY PAVED RIGHT SHOULDER WILL BE PROVIDED ALONG EASTBOUND AND WESTBOUND HIGHWAY 11/17 WITHIN THE STUDY AREA TO ACCOMMODATE CYCLISTS.
2. RUMBLE STRIPS WILL BE INSTALLED ON THE OUTER AND MEDIAN SHOULDERS.