

**Highway 11/17 Dorion 4-Laning**  
 Planning and Preliminary Design Study  
 From 8km. West of Quimet to Red Rock Township West Boundary

LEGEND	
	New and Reconstructed Roads
	EX. Ground C/L Median
	EX. Road

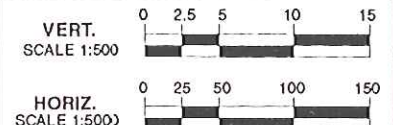

**THE RECOMMENDED PLAN**  
 FROM STA 10+000 TO STA 11+800

**EXHIBIT**  
**15A**





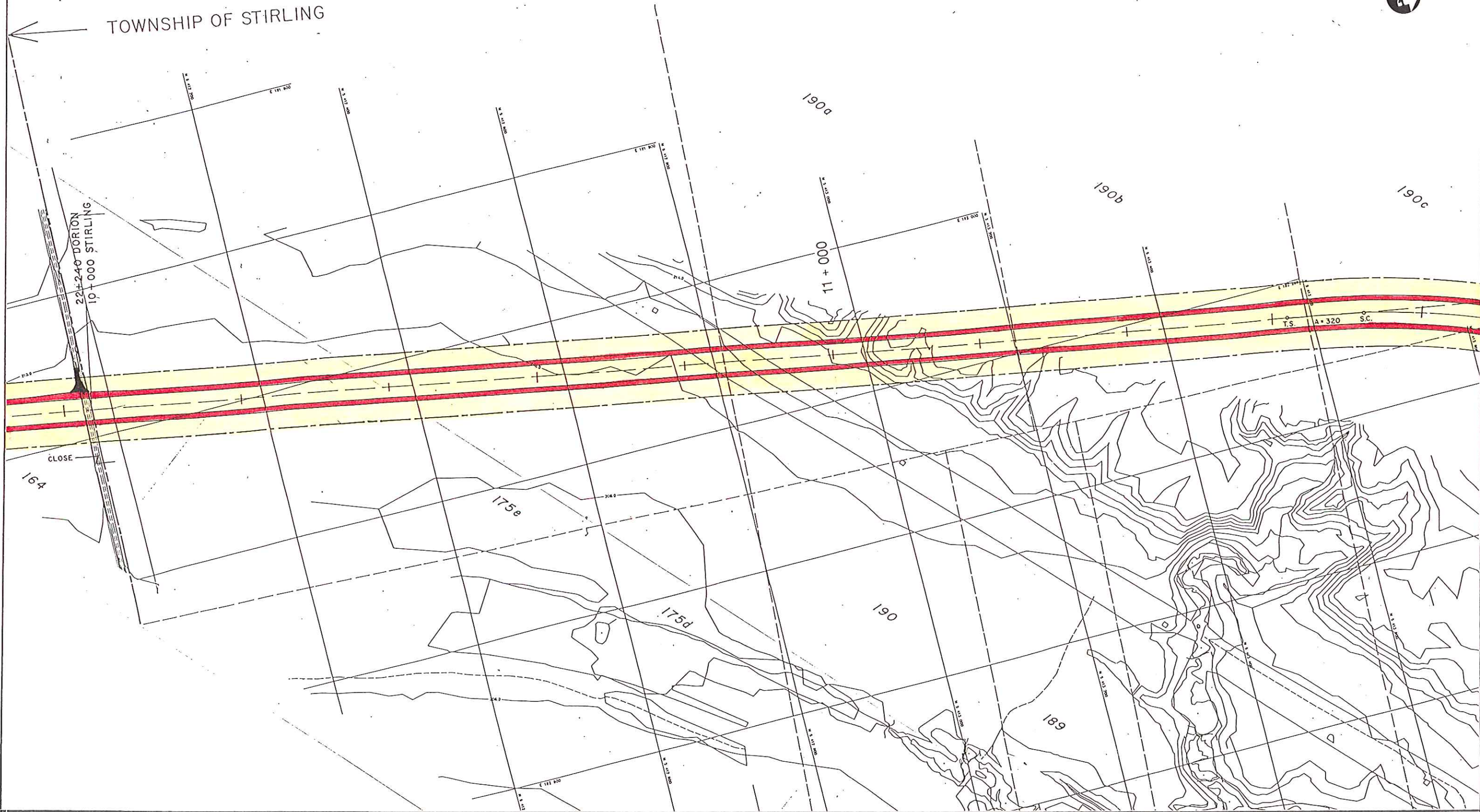

TOWNSHIP OF STIRLING



**Highway 11/17 Dorion 4-Laning**  
Planning and Preliminary Design Study  
From 8km. West of Ouimet to Red Rock Township West Boundary

**LEGEND**

-  Existing Road
-  Proposed Road
-  Ex. Property Line
-  Proposed R.O.W.

**SCALE**



1:5000

**THE RECOMMENDED PLAN**  
FROM STA 10+000 TO STA 11+300

**EXHIBIT**  
15B

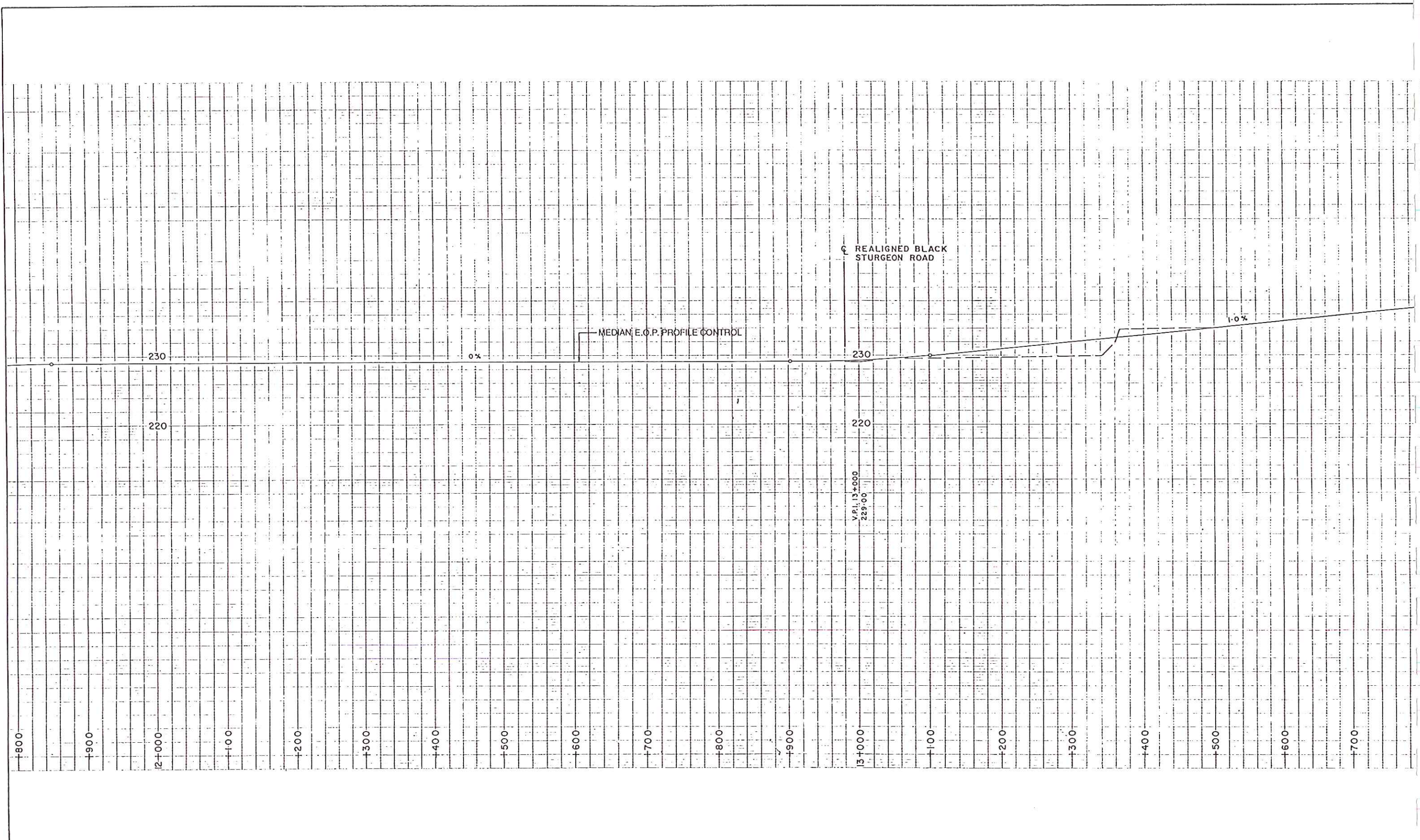

**Highway 11/17 Dorion 4-Laning**  
 Planning and Preliminary Design Study  
 From 8km. West of Ouimet to Red Rock Township West Boundary

**LEGEND**  
 ——— New and Reconstructed Roads  
 - - - - - Ex. Ground CL Median  
 ——— Ex. Road

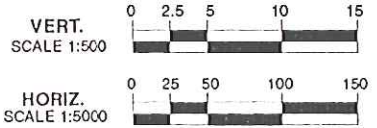

**THE RECOMMENDED PLAN**  
 FROM STA 11+800 TO STA 13+800

**EXHIBIT**  
 16A

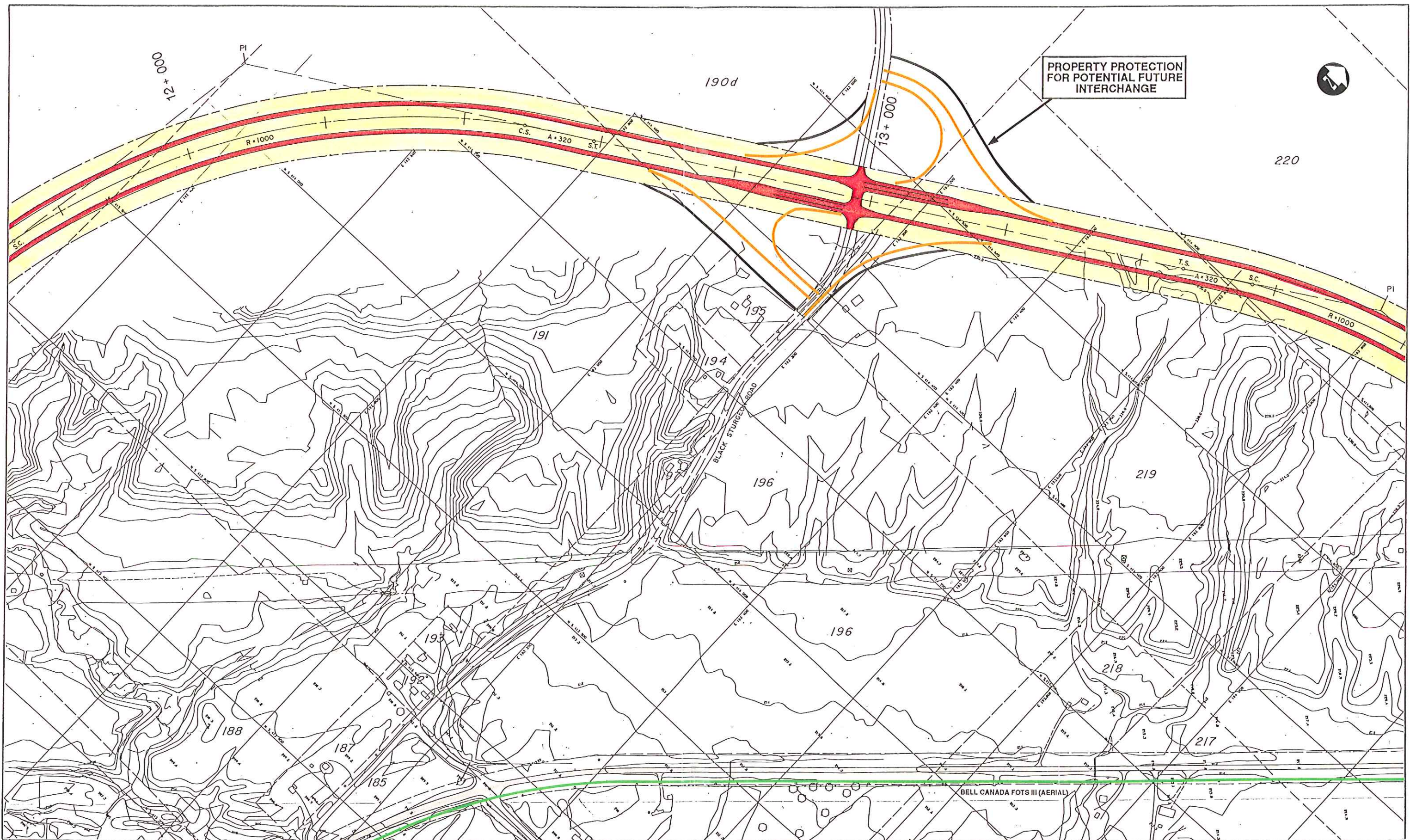

**Highway 11/17 Dorion 4-Laning**  
 Planning and Preliminary Design Study  
 From 8km. West of Ouimet to Red Rock Township West Boundary

LEGEND	
	Existing Road
	Proposed Road
	Ex. Property Line
	Proposed R.O.W.

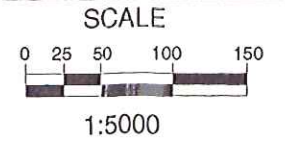

**THE RECOMMENDED PLAN**  
 FROM STA 11+800 TO STA 13+800

**EXHIBIT**  
 16B

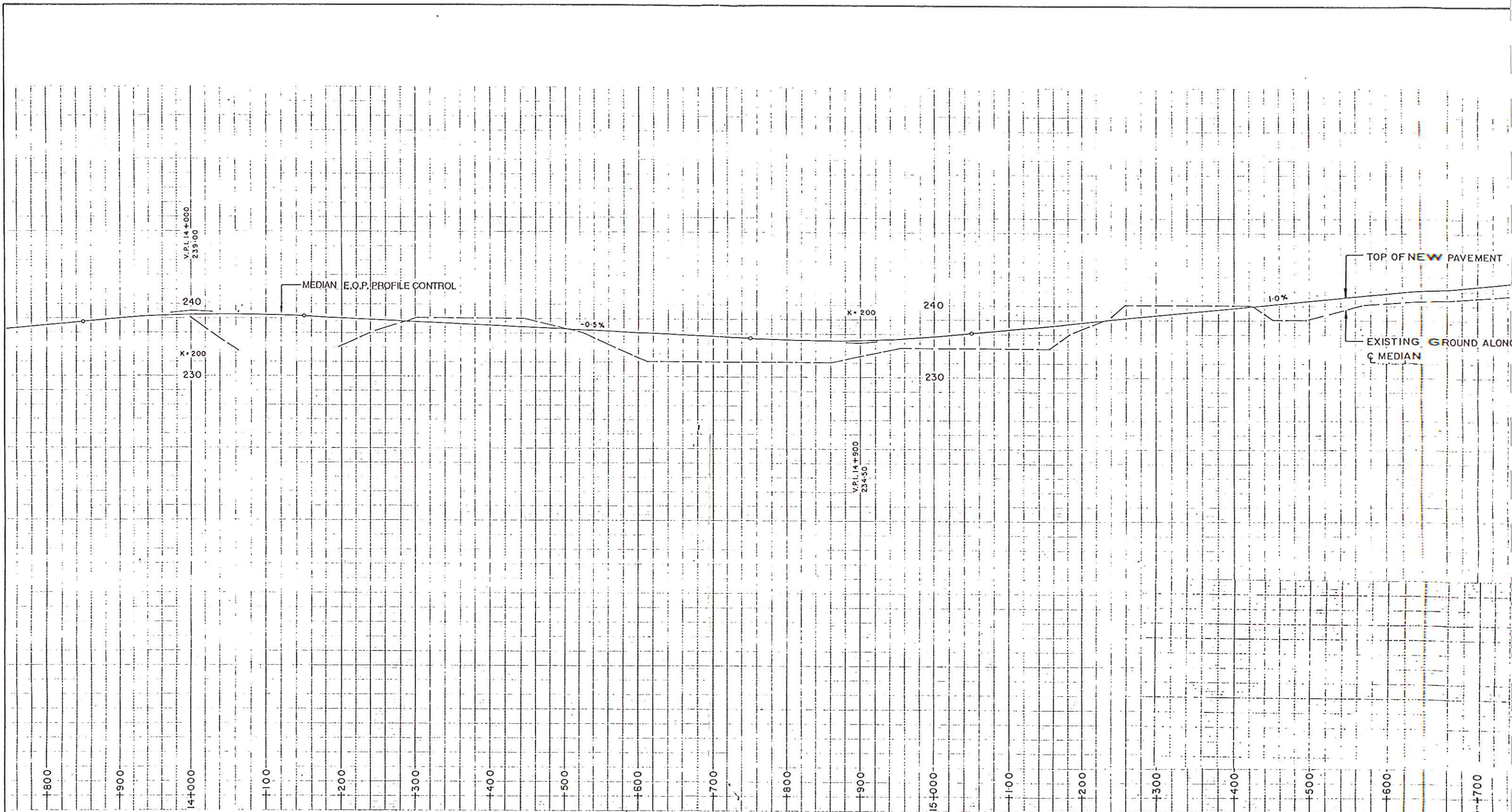

**Highway 11/17 Dorion 4-Laning**  
 Planning and Preliminary Design Study  
 From 8km. West of Ouimet to Red Rock Township West Boundary

LEGEND	
	New and Reconstructed Roads
	Ex. Ground C/L Median
	Ex. Road

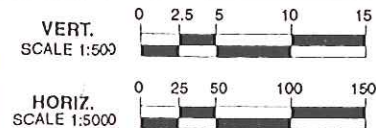

**THE RECOMMENDED PLAN**  
 FROM STA 13+800 TO STA 15+600

**EXHIBIT**  
 17A

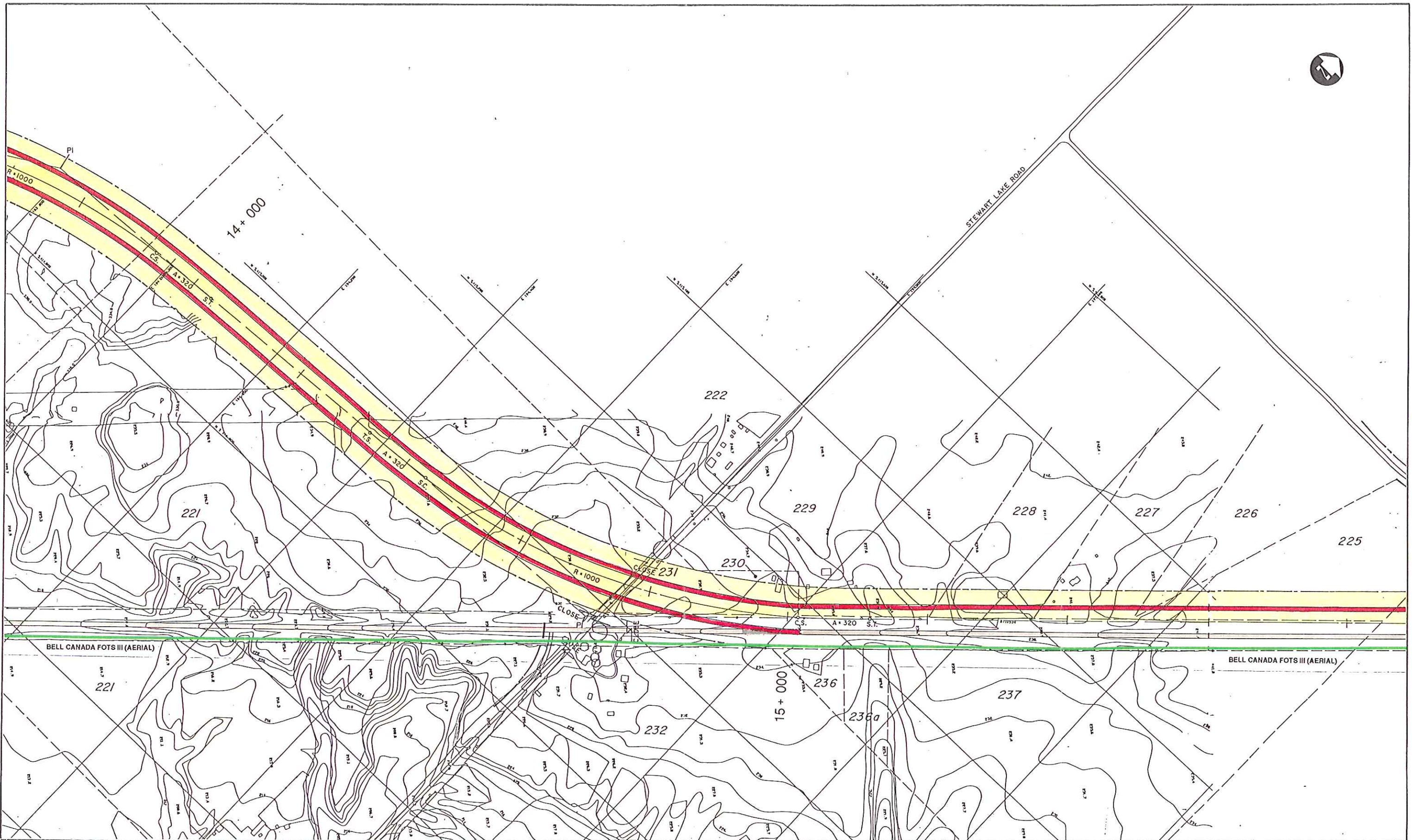

**Highway 11/17 Dorion 4-Laning**  
 Planning and Preliminary Design Study  
 From 8km. West of Ouimet to Red Rock Township West Boundary

LEGEND	
	Existing Road
	Proposed Road
	Ex. Property Line
	Proposed R.O.W.

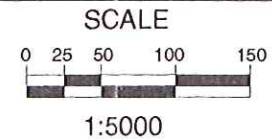

**THE RECOMMENDED PLAN**  
 FROM STA 13+800 TO STA 15+600

**EXHIBIT**  
 17B

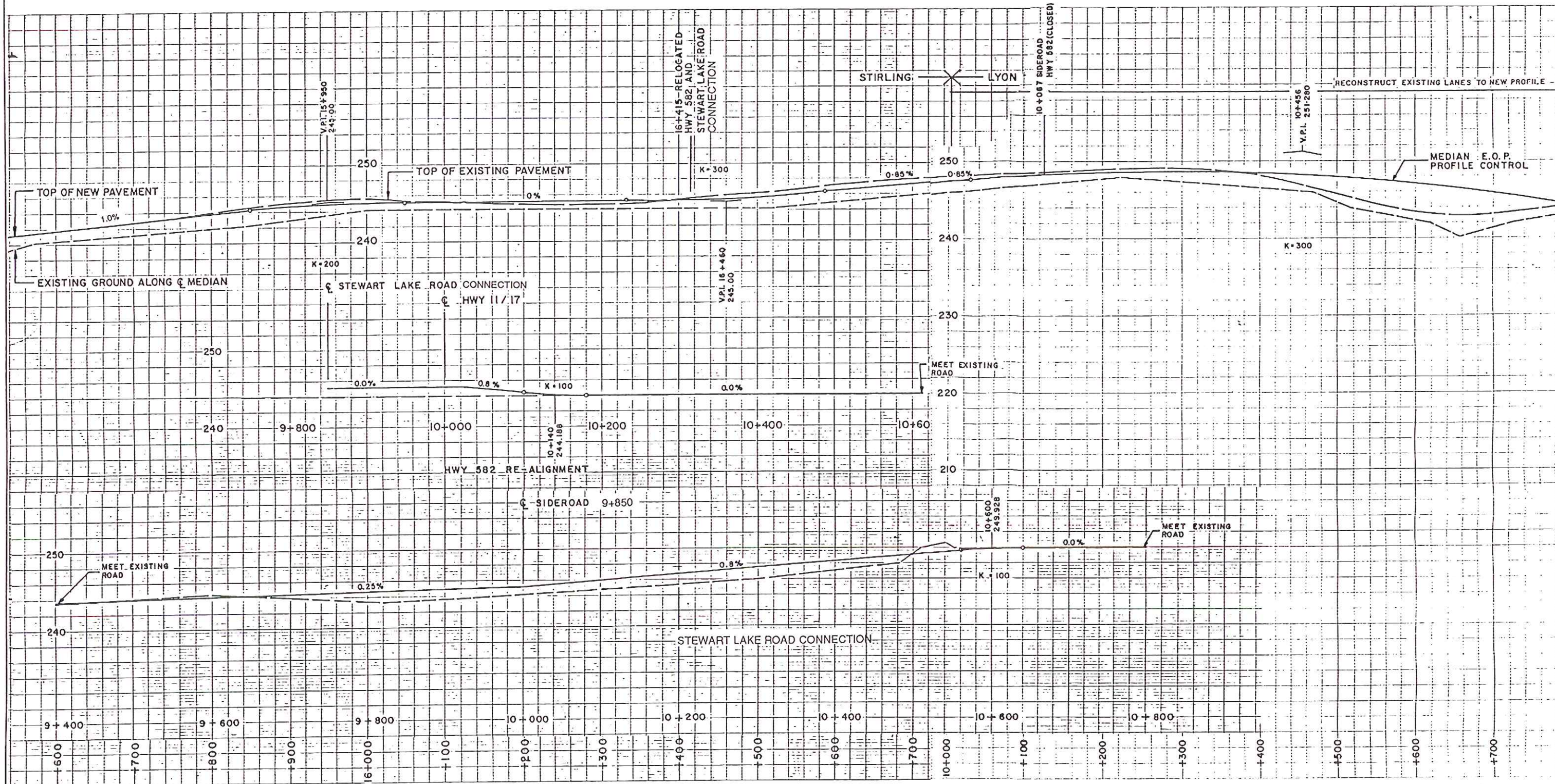

**Highway 11/17 Dorion 4-Laning**  
 Planning and Preliminary Design Study  
 From 8km. West of Ouimet to Red Rock Township West Boundary

**LEGEND**  
 ———— Now and Reconstructed Roads  
 - - - - - Ex. Ground C/L Median  
 ———— Ex. Road

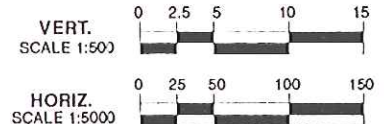

**THE RECOMMENDED PLAN**  
 FROM STA 15+600 - 16+745 Stirling TO STA 10+000 - 10+800 Lyon

**EXHIBIT 18A**

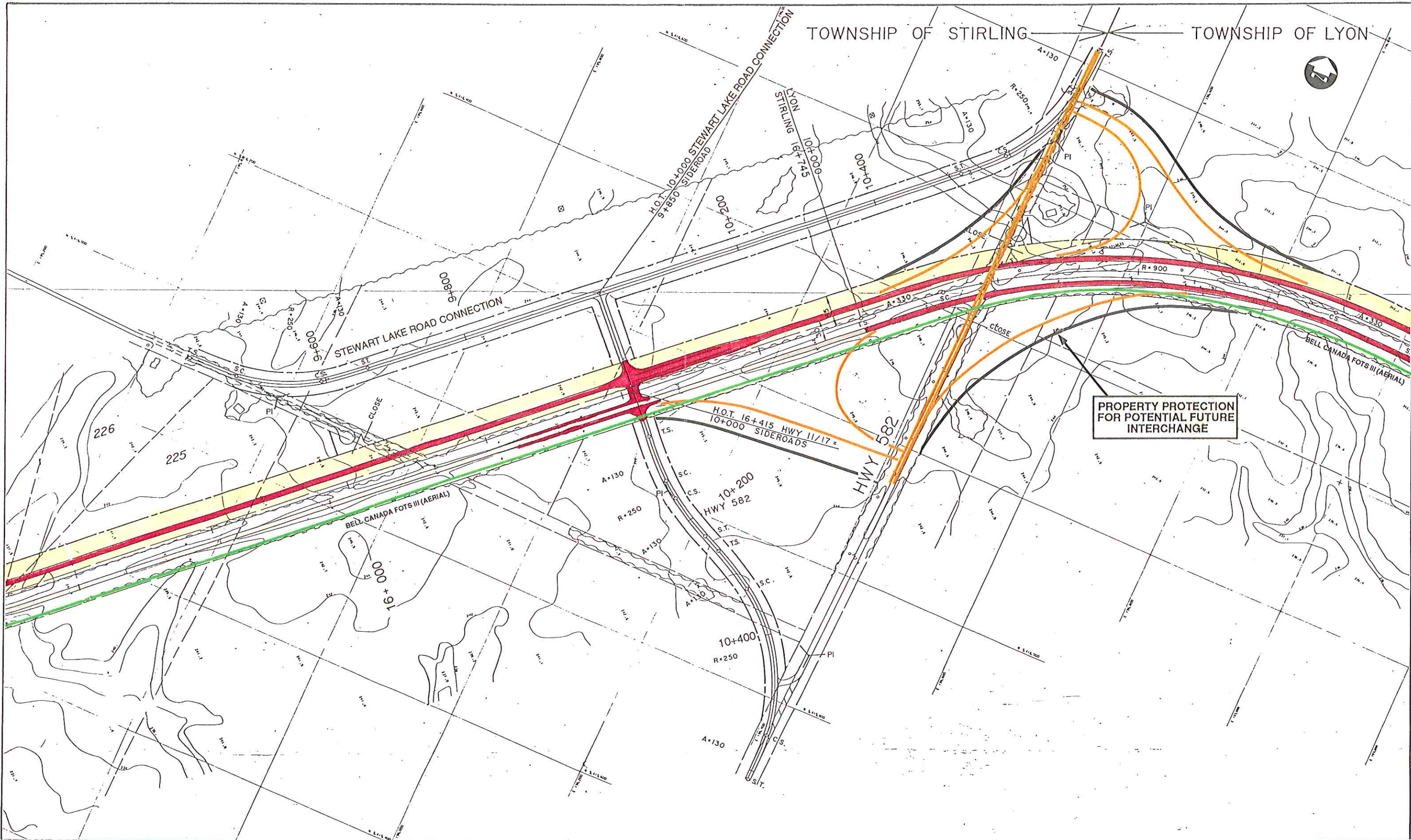

**Highway 11/17 Dorion 4-Laning**  
 Planning and Preliminary Design Study  
 From 8km. West of Quimet to Red Rock Township West Boundary

LEGEND	
	Existing Road
	Proposed Road
	Ex. Property Line
	Proposed R.O.W.

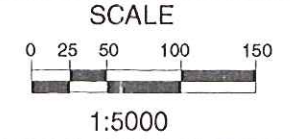

**THE RECOMMENDED PLAN**  
 FROM STA 15+600 - 16+745 Stirling TO STA 10+000 - 10+800 Lyon

**EXHIBIT**  
**18B**



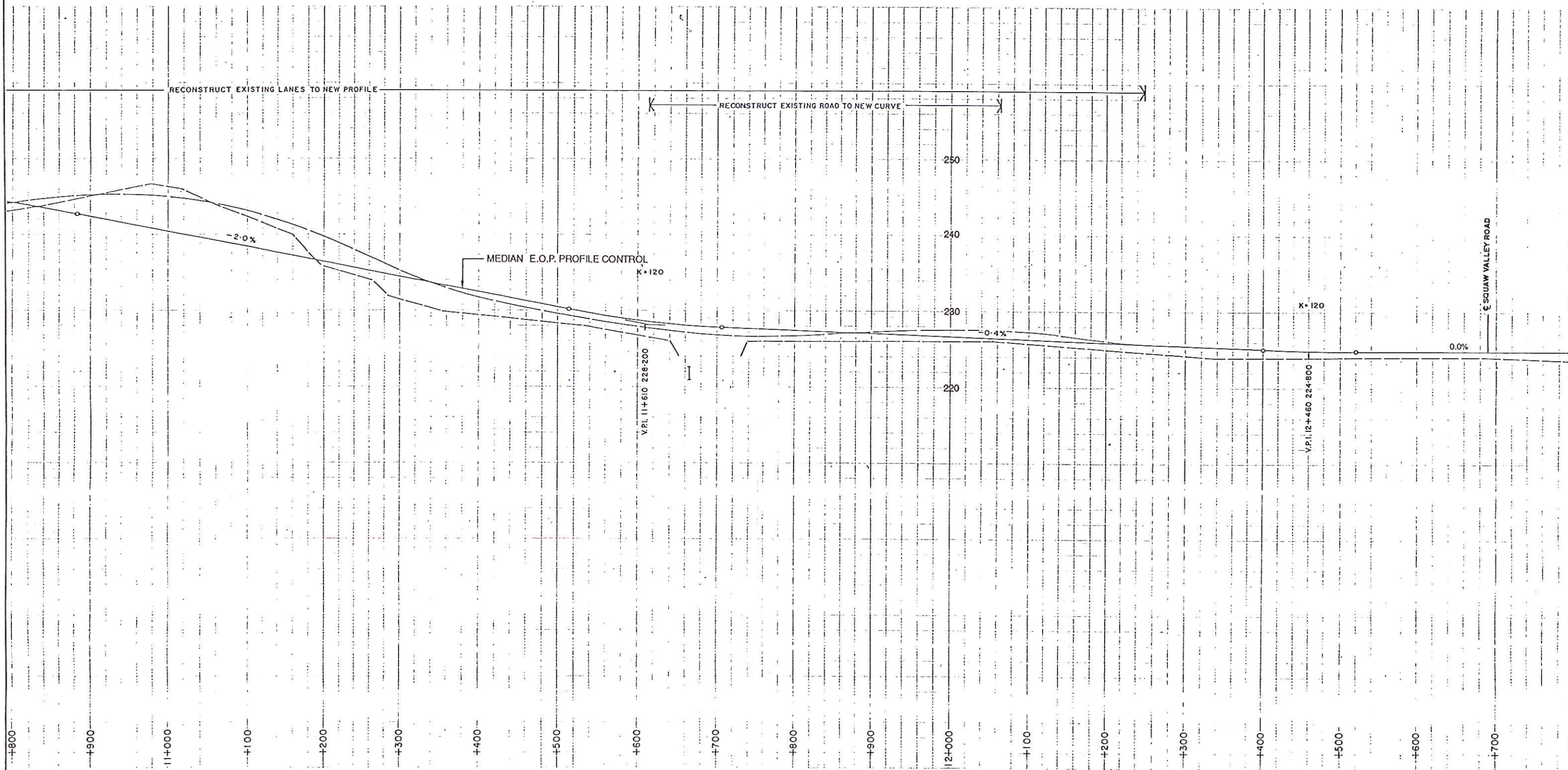

**Highway 11/17 Dorion 4-Laning**  
 Planning and Preliminary Design Study  
 From 8km. West of Ouimet to Red Rock Township West Boundary

LEGEND	
	New and Reconstructed Roads
	Ex. Ground C/L Median
	Ex. Road

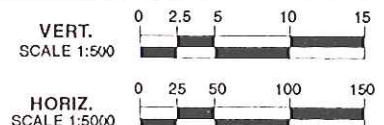

**THE RECOMMENDED PLAN**  
 FROM STA 10+800 TO STA 12+800

**EXHIBIT**  
**19A**

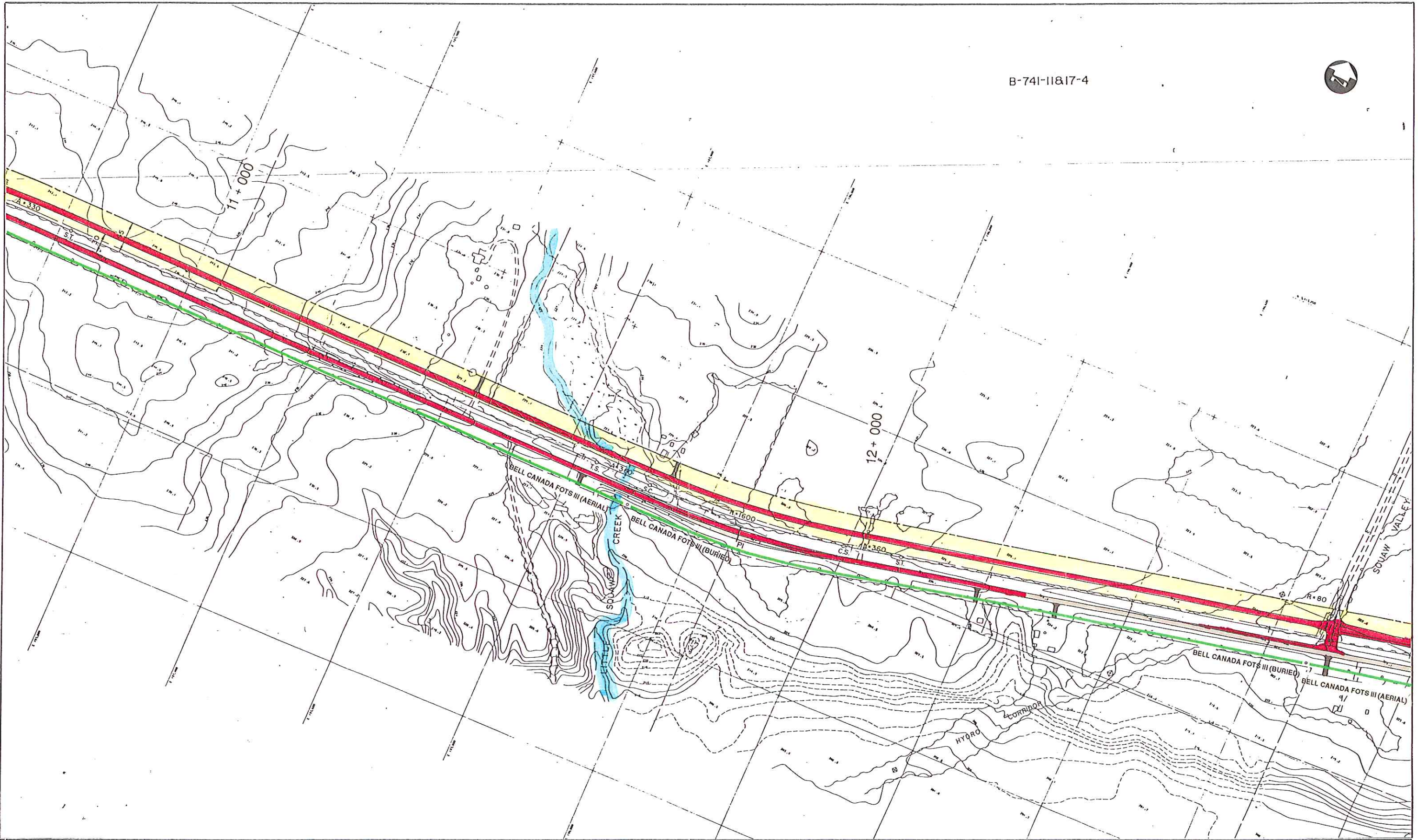

**Highway 11/17 Dorion 4-Laning**  
 Planning and Preliminary Design Study  
 From 8km. West of Ouimet to Red Rock Township West Boundary

LEGEND	
	Existing Road
	Proposed Road
	Ex. Property Line
	Proposed R.O.W.

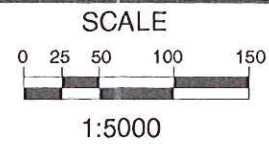

**THE RECOMMENDED PLAN**  
 FROM STA 10+800 TO STA 12+800

**EXHIBIT**  
 19B

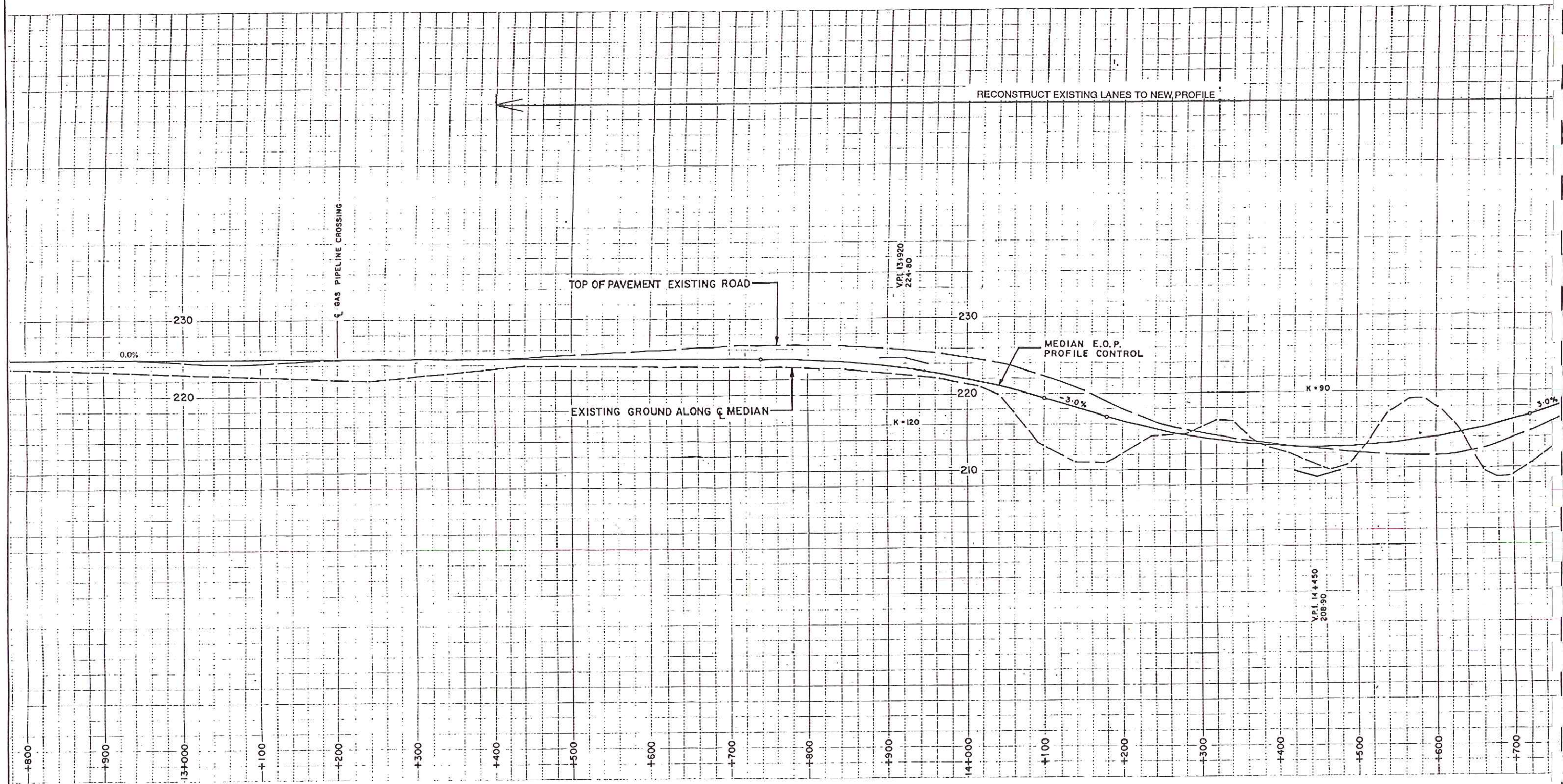

**Highway 11/17 Dorion 4-Laning**  
 Planning and Preliminary Design Study  
 From 8km. West of Ouimet to Red Rock Township West Boundary

**LEGEND**

	New and Reconstructed Roads
	Ex. Ground C/L Median
	Ex. Road

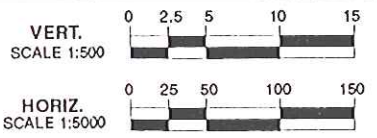

**THE RECOMMENDED PLAN**  
 FROM STA 12+800 TO STA 14+700

**EXHIBIT 20A**

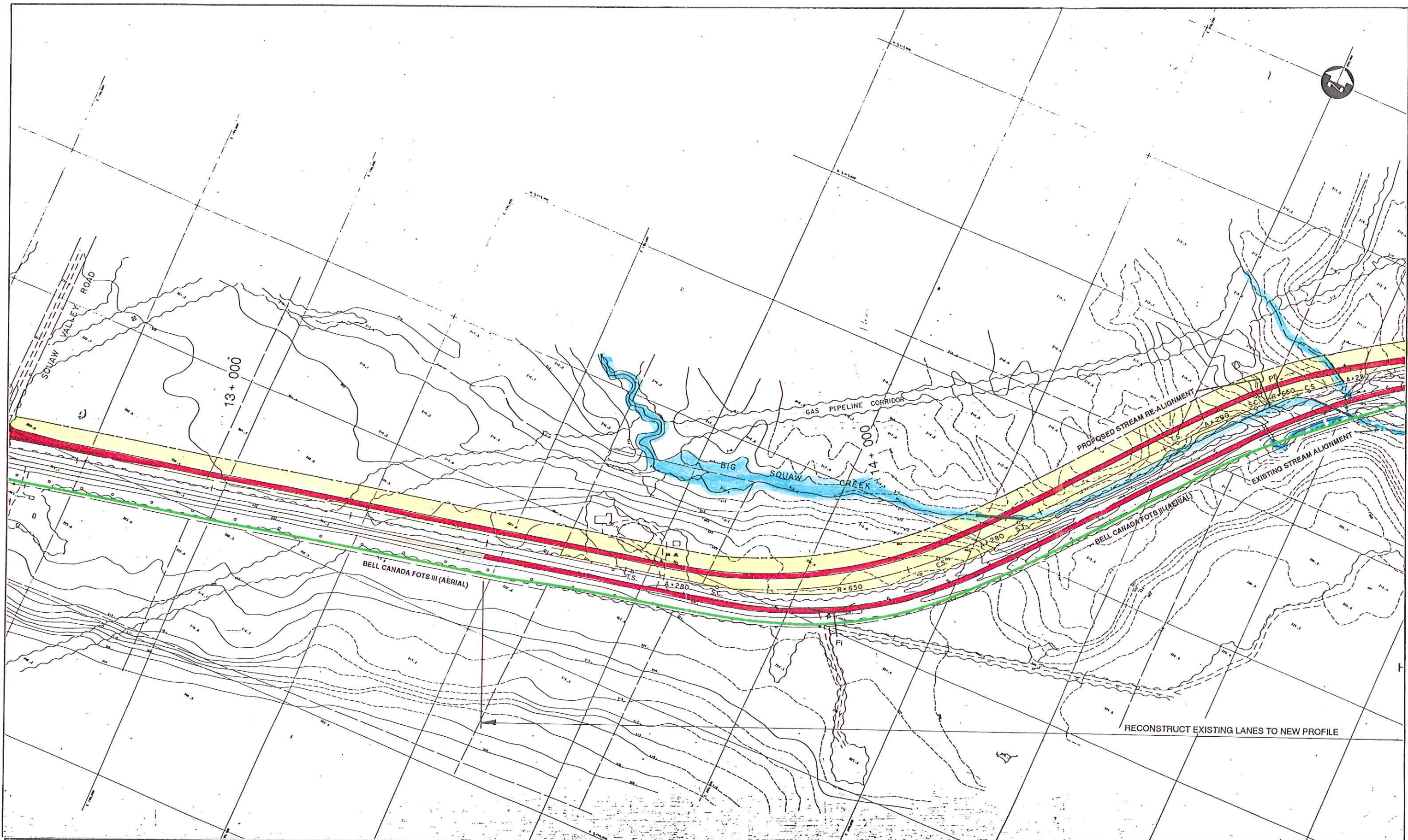

**Highway 11/17 Dorion 4-Laning**  
 Planning and Preliminary Design Study  
 From 8km. West of Ouimet to Red Rock Township West Boundary

**LEGEND**  
 — Existing Road  
 — Proposed Road  
 - - - Ex. Property Line  
 - - - Proposed R.O.W.

**SCALE**  
 0 25 50 100 150  
 1:5000

**THE RECOMMENDED PLAN**  
**FROM STA 12+800 TO STA 14+700**

**EXHIBIT**  
**20B**

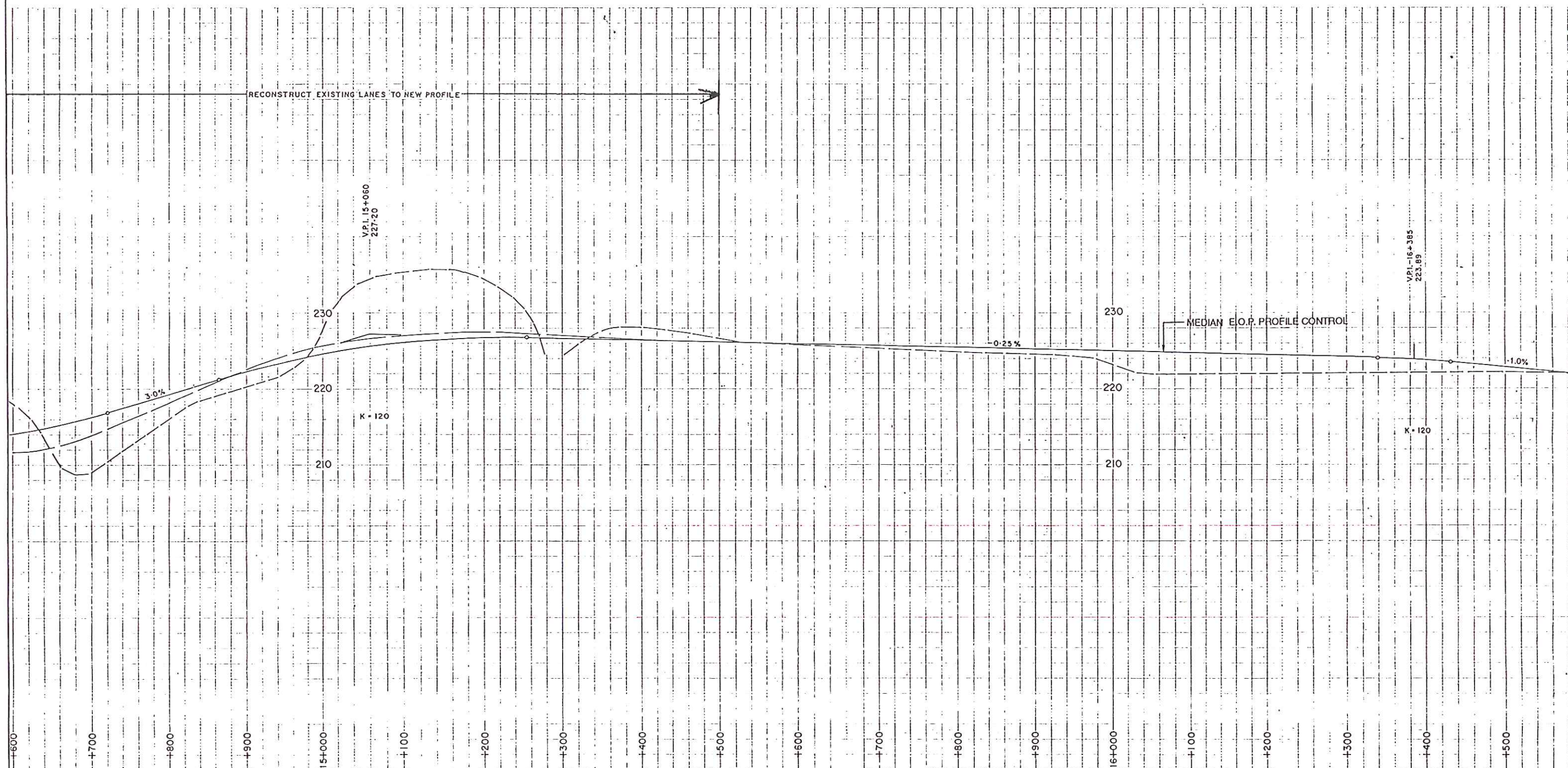

**Highway 11/17 Dorion 4-Laning**  
 Planning and Preliminary Design Study  
 From 8km. West of Ouimet to Red Rock Township West Boundary

LEGEND	
	New and Reconstructed Roads
	Ex. Ground C/L Median
	Ex. Road

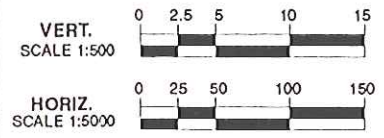

**THE RECOMMENDED PLAN**  
 FROM STA 14+700 TO STA 16+600

**EXHIBIT**  
**21A**

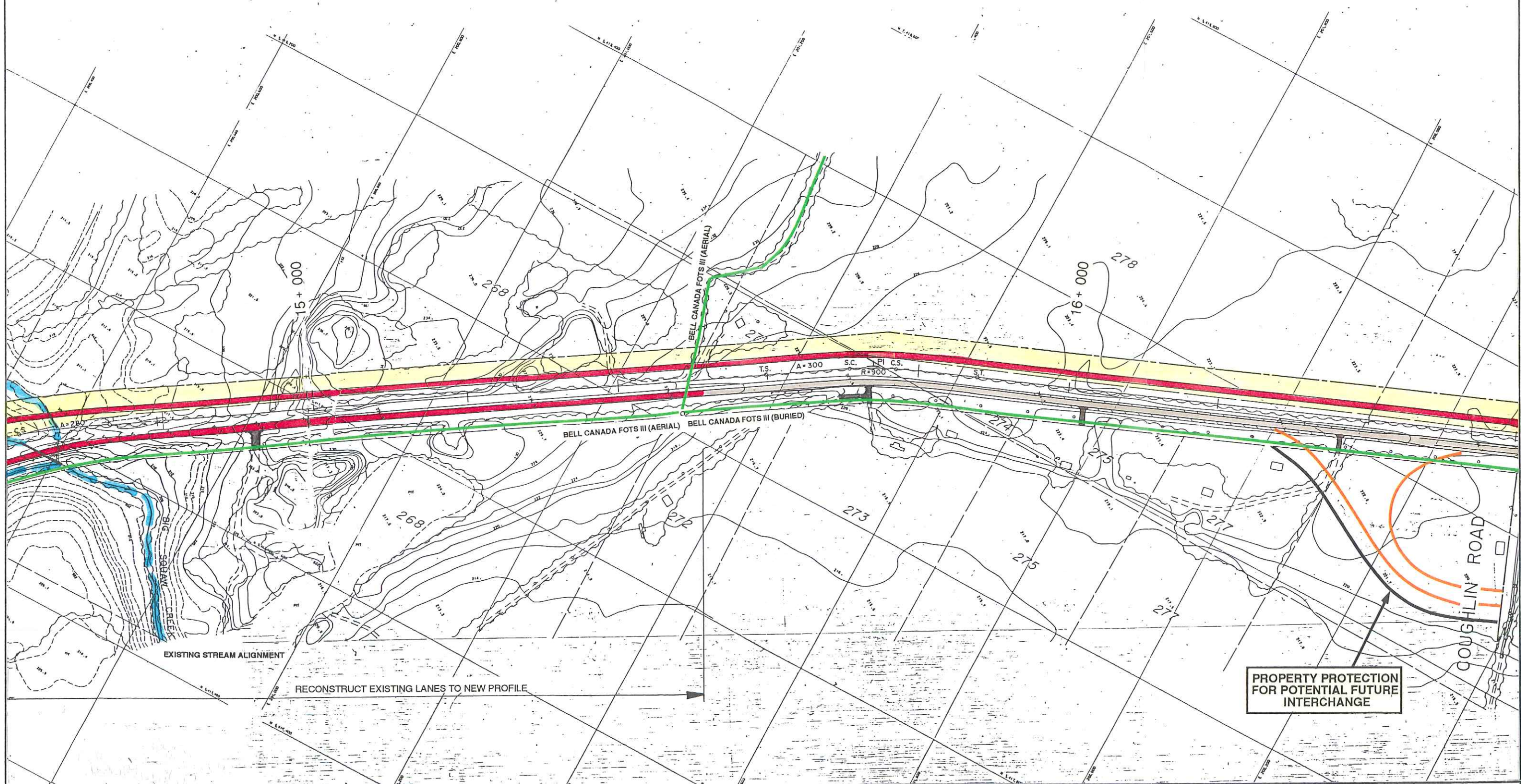

**Highway 11/17 Dorion 4-Laning**  
 Planning and Preliminary Design Study  
 From 8km. West of Ouimet to Red Rock Township West Boundary

LEGEND	
	Existing Road
	Proposed Road
	Ex. Property Line
	Proposed R.O.W.

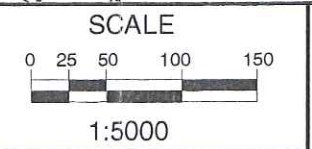

**THE RECOMMENDED PLAN**  
 FROM STA 14+700 TO STA 16+600

**EXHIBIT**  
**21B**

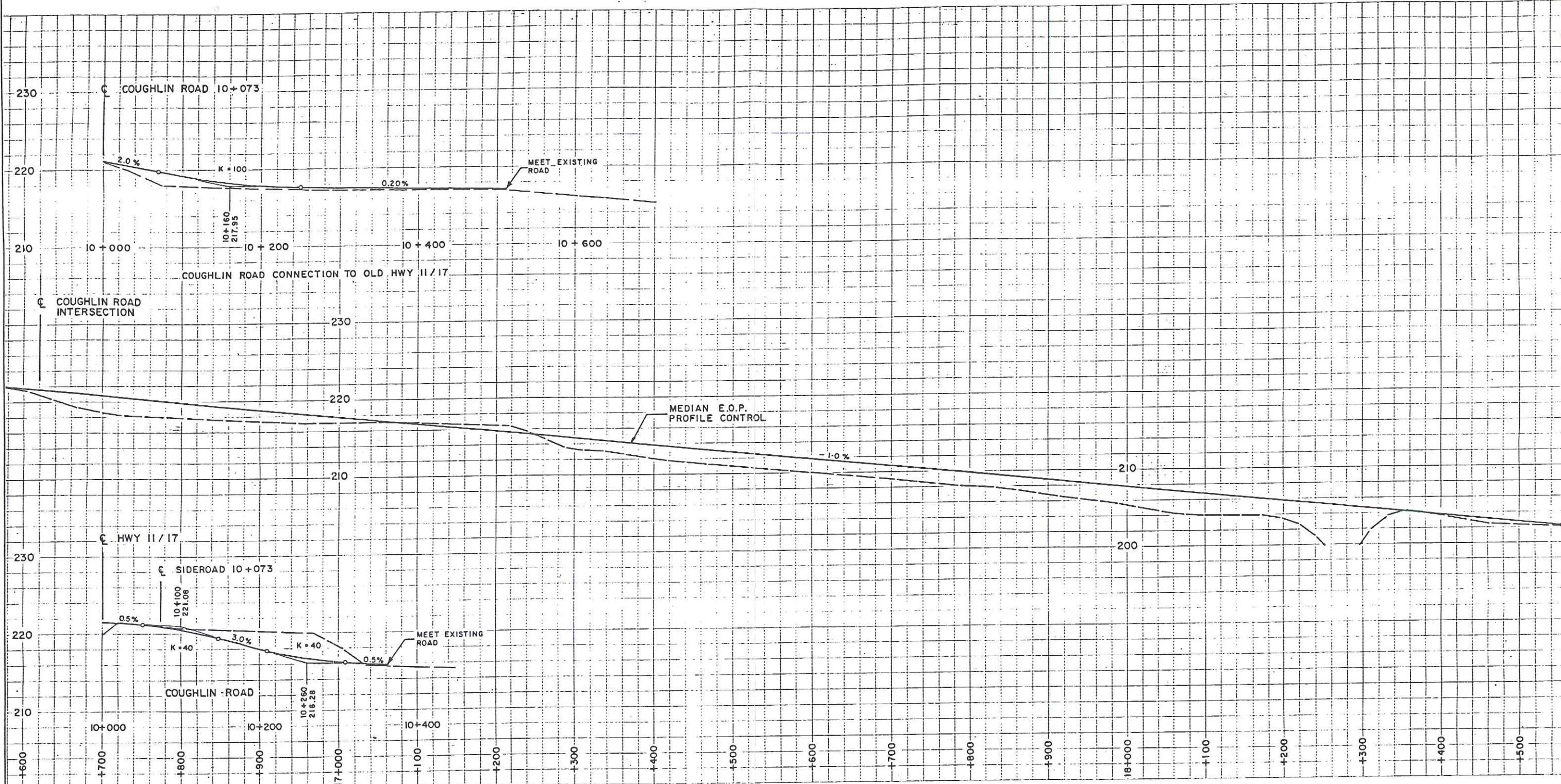

**Highway 11/17 Dorion 4-Laning**  
 Planning and Preliminary Design Study  
 From 8km. West of Ouimet to Red Rock Township West Boundary

**LEGEND**

	New and Reconstructed Roads
	Ex. Ground C/L Median
	Ex. Road

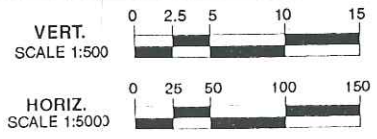

**THE RECOMMENDED PLAN**  
 FROM STA 16+600 TO STA 18+500

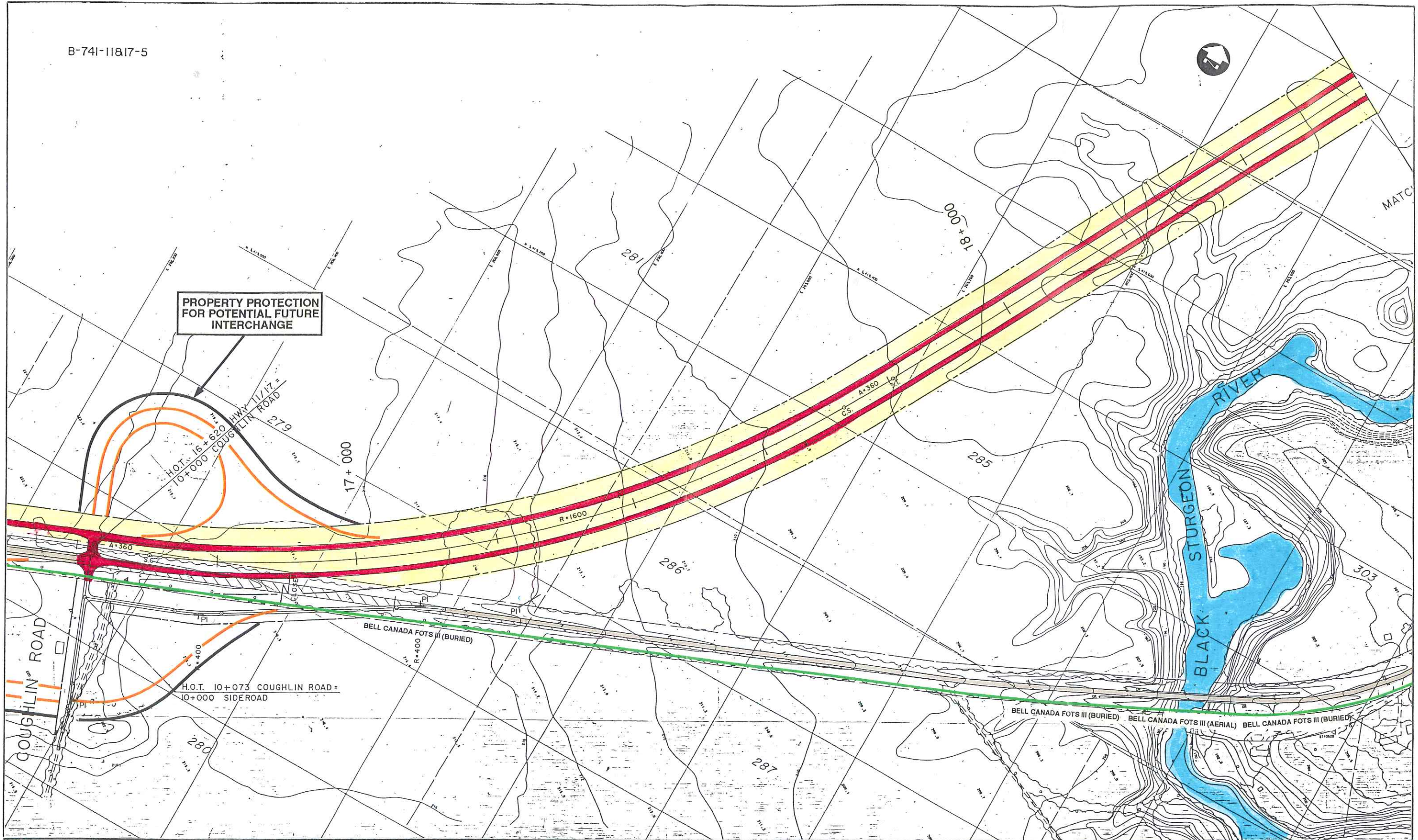

**PROPERTY PROTECTION FOR POTENTIAL FUTURE INTERCHANGE**

H.O.T. 16+820 HWY 11/17 =  
10+000 COUGHLIN ROAD

H.O.T. 10+073 COUGHLIN ROAD =  
10+000 SIDEROAD

BELL CANADA FOTS III (BURIED)

BELL CANADA FOTS III (BURIED) BELL CANADA FOTS III (AERIAL) BELL CANADA FOTS III (BURIED)

**Highway 11/17 Dorion 4-Laning**  
 Planning and Preliminary Design Study  
 From 8km. West of Ouimet to Red Rock Township West Boundary

**LEGEND**

	Existing Road
	Proposed Road
	Ex. Property Line
	Proposed R.O.W.

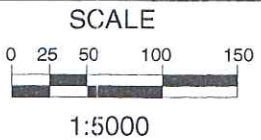

**THE RECOMMENDED PLAN**  
 FROM STA 16+600 TO STA 18+600

**EXHIBIT**  
 22B



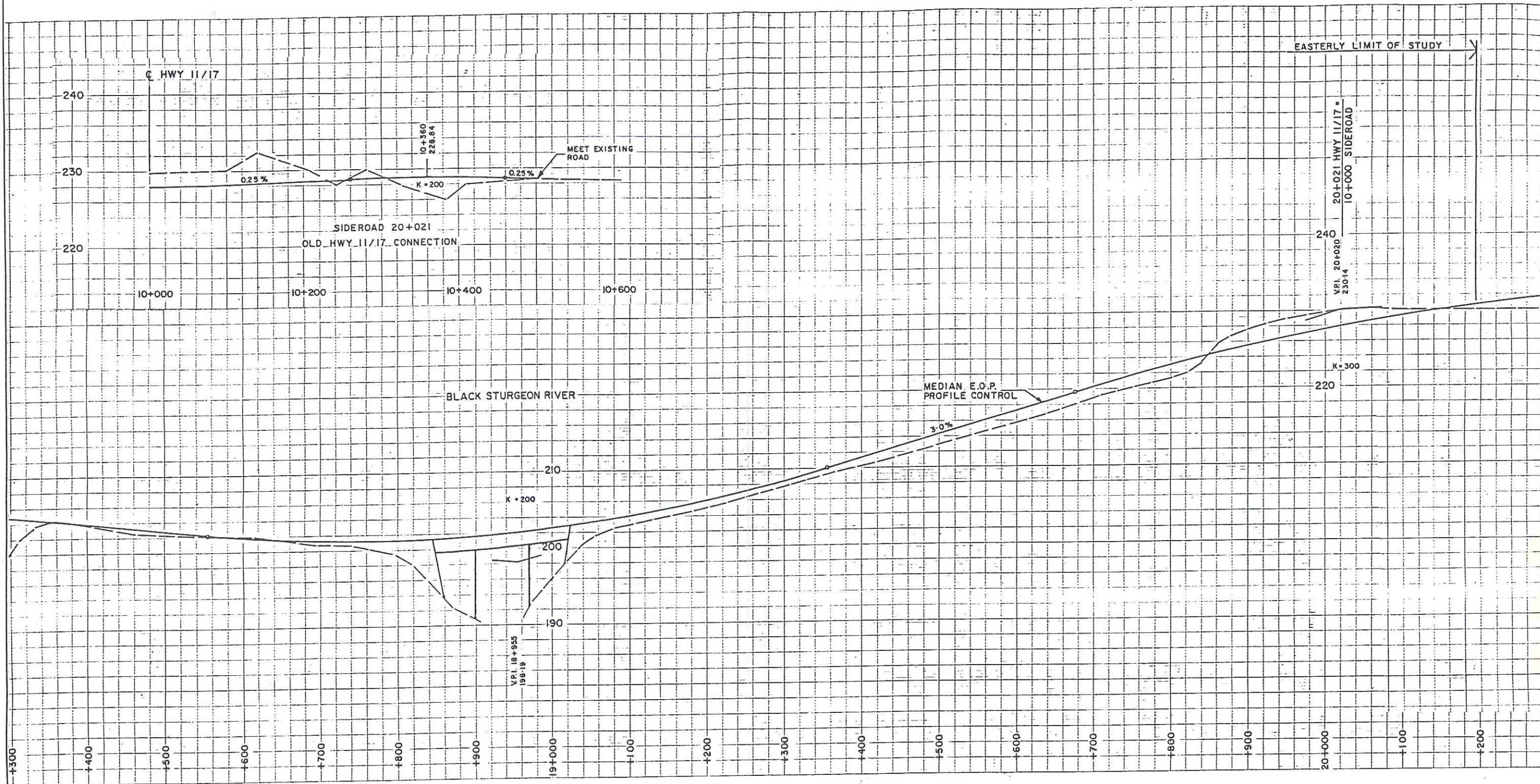

**Highway 11/17 Dorion 4-Laning**  
 Planning and Preliminary Design Study  
 From 8km. West of Ouimet to Red Rock Township West Boundary

**LEGEND**

	New and Reconstructed Roads
	Ex. Ground C/L Median
	Ex. Road

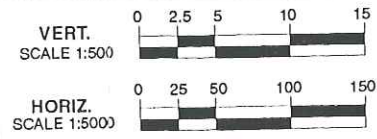

**THE RECOMMENDED PLAN**  
 FROM STA 18+500 TO East Limit of Study

**EXHIBIT 23A**



B-461-118/17-9

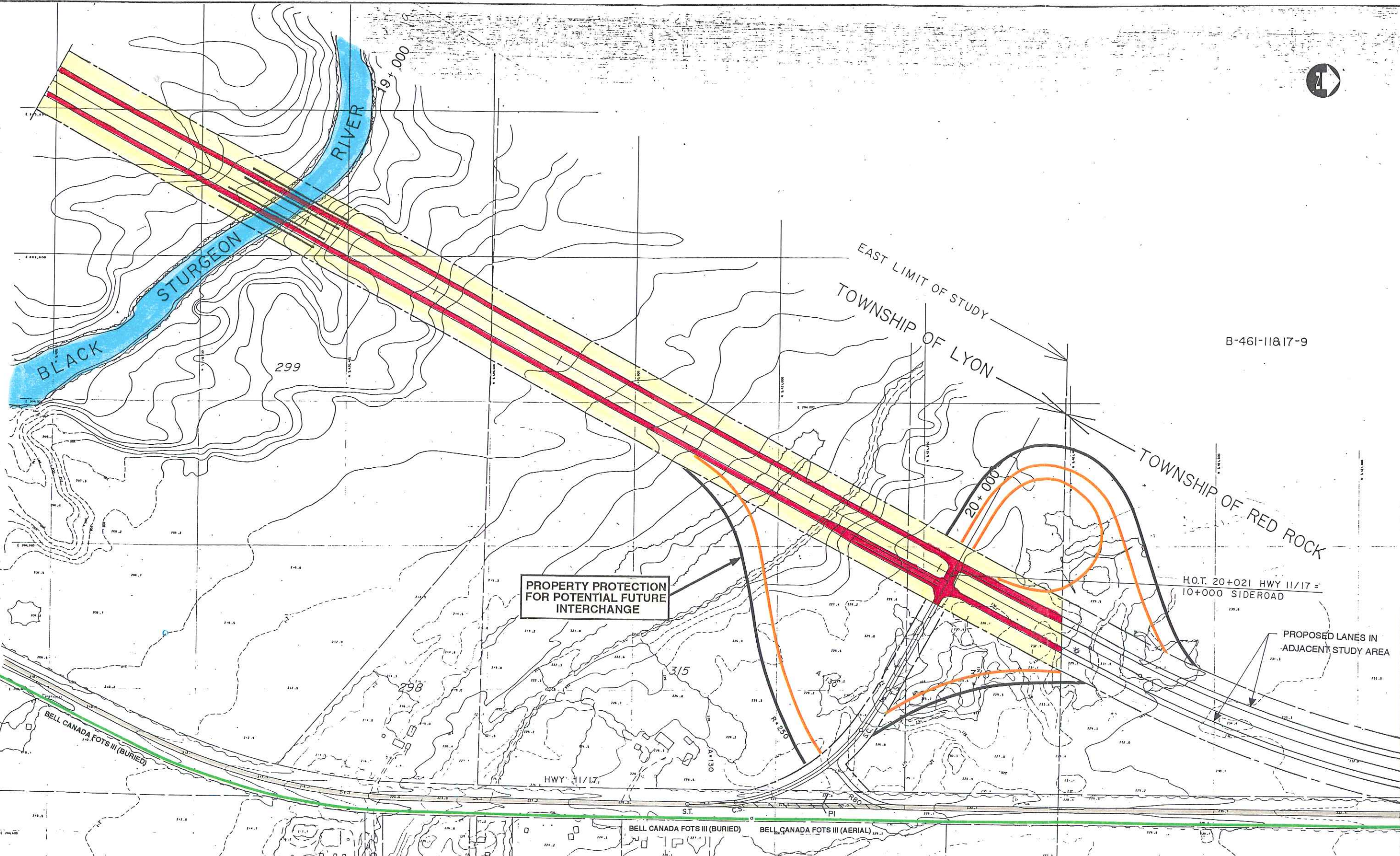

PROPERTY PROTECTION FOR POTENTIAL FUTURE INTERCHANGE

EAST LIMIT OF STUDY  
TOWNSHIP OF LYON

TOWNSHIP OF RED ROCK

H.T. 20+021 HWY 11/17 = 10+000 SIDEROAD

PROPOSED LANES IN ADJACENT STUDY AREA

**Highway 11/17 Dorion 4-Laning**  
Planning and Preliminary Design Study  
From 8km. West of Ouimet to Red Rock Township West Boundary

LEGEND	
	Existing Road
	Proposed Road
	Ex. Property Line
	Proposed R.O.W.

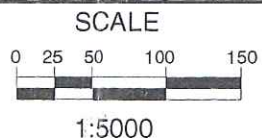

**THE RECOMMENDED PLAN**  
FROM STA 18+600 TO East Limit of Study

**EXHIBIT**  
23B